

Landowner Planning for Roadside Forest Management Given Multiple Stressors



Landowner Planning for Roadside Forest Management Given Multiple Stressors

Anita Morzillo, Emlyn Crocker, and Jacob Cabral

University of Connecticut

Department of Natural Resources and the Environment

Contact: anita.morzillo@uconn.edu



Eversource Energy Center



Landowner Planning for Roadside Forest Management Given Multiple Stressors



Human Dimensions of Roadside Forest Management (social science)

Research to date has included:

- Arborist interviews
- Tree crews interviews
- Community relations workshop
- Resident surveys
- Landowner interviews
- Forest management community...

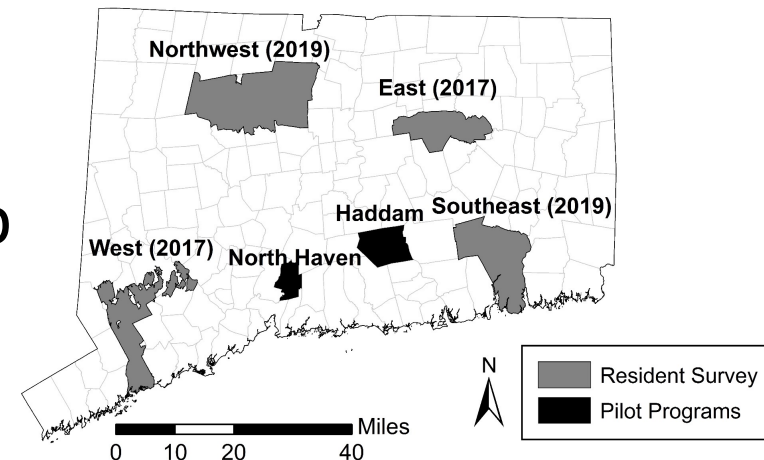

Landowner Planning for Roadside Forest Management Given Multiple Stressors



Multiple stressors affect tree health, increasing the risk of roadside tree damage to powerlines



Research questions:

- 1. How do interrelationships within the CT forest management community influence collaboration related to forest stressors and roadside forest management?
- 2. What is the role of knowledge transfer in decision-making actions among the CT forest management community?

Landowner Planning for Roadside Forest Management Given Multiple Stressors



Conceptual Frameworks for Analysis

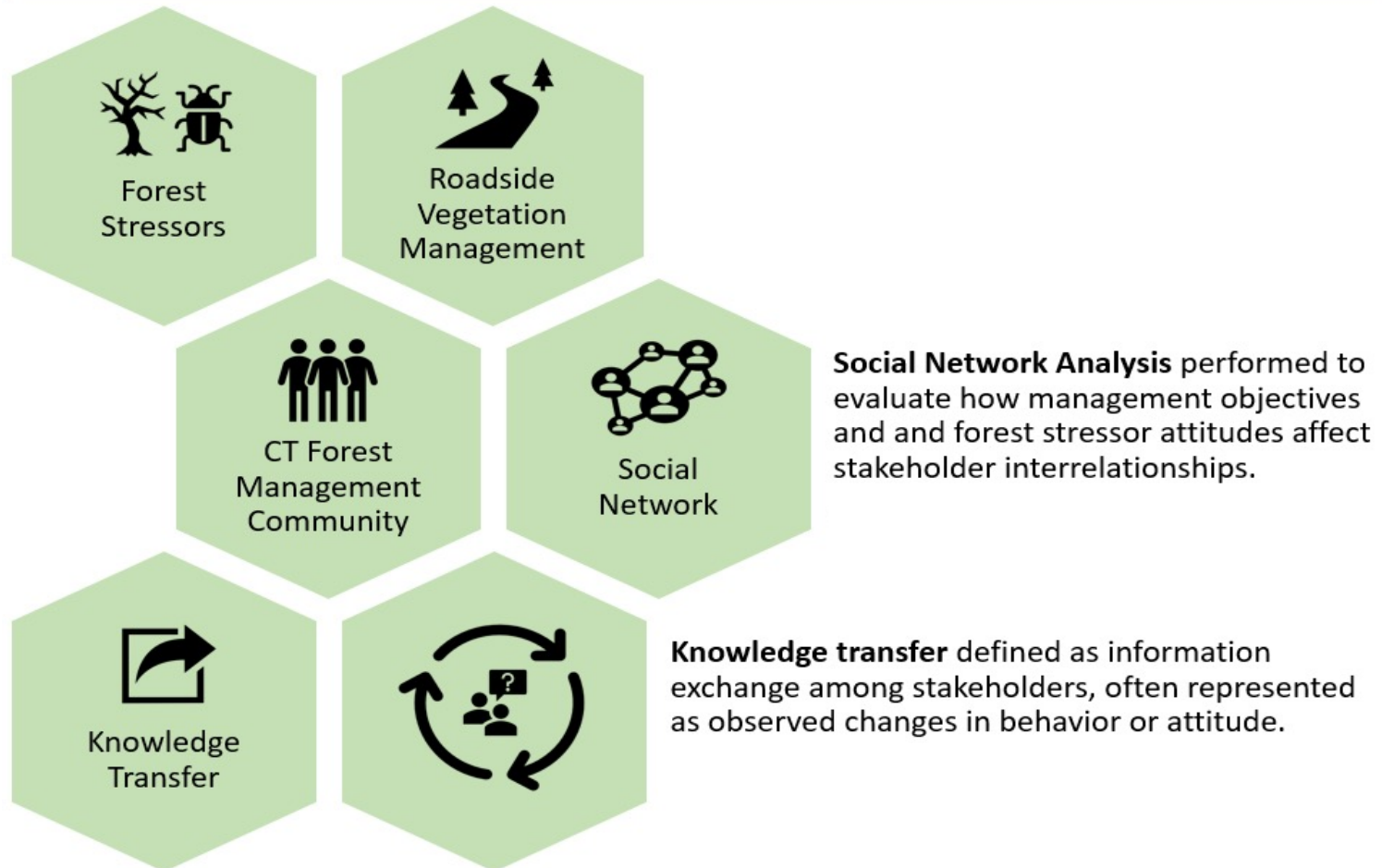

Landowner Planning for Roadside Forest Management Given Multiple Stressors



Preliminary Results

Semi-structured interviews with 39 participants

- Tenure in CT forest management of 1.5 to 40+ years
- Management of private and public lands
- Objectives included both forest management and roadside forest management
- Forest stressors of highest concern: forest pests, invasive plants, and severe weather

Social network and knowledge transfer analyses underway

UConn IRB #H16-007